

This map is based upon Ordnance Survey material with the permission of Ordnance Survey on behalf of the Controller of Her Majesty's Stationery Office.

© Crown Copyright 2009. Unauthorised reproduction infringes copyright and may lead to prosecution or civil proceedings.

© Dorset County Council. LA 100019790. 2017.



North Block Elevation A  
1:100

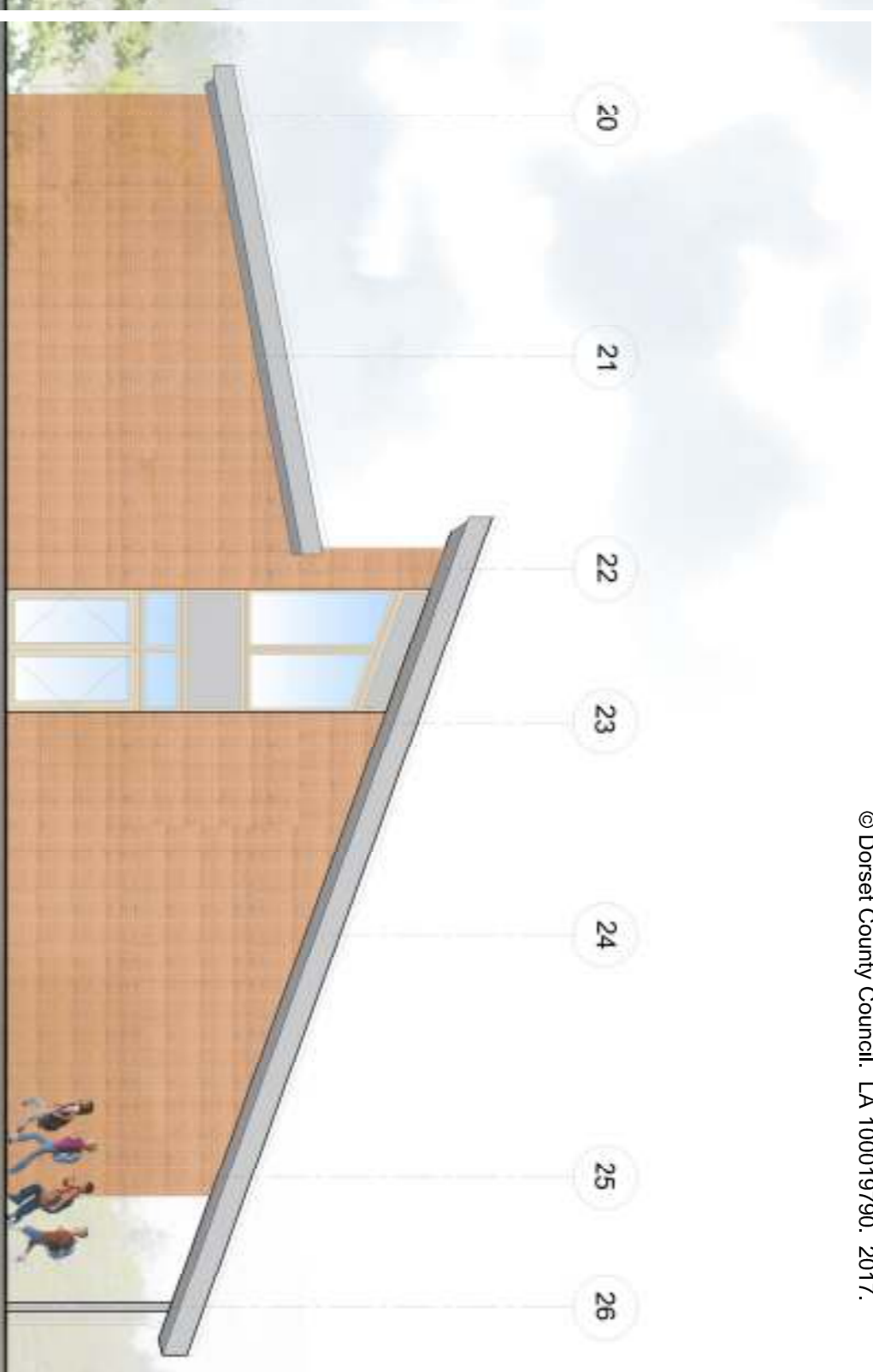

North Block Elevation B  
1:100

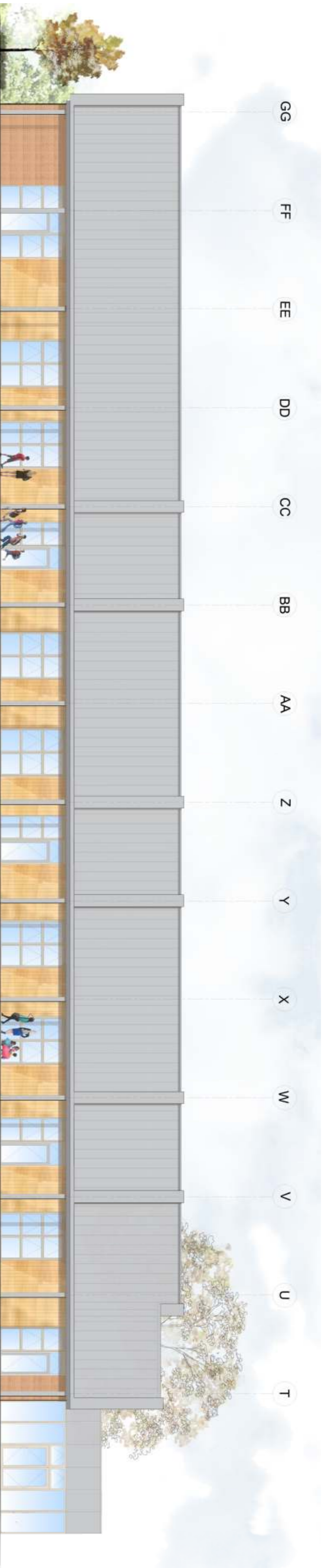

North Block Elevation C  
1:100



Key Plan 1:500



North Block Elevation D  
1:100

P3 - Planning Application - KM (11.08.17)

**PLANNING**

**Dorset County Council**

Working together for a strong and successful Dorset

**Dorset Property**

County Hall, Dorchester, Dorset, DT1 1XJ

Telephone: 01305 225200 Fax: 01305 224835

www.dorsetcouncil.gov.uk/dorset-property

**Client**

**Children's Services**

**The Wimborne First School**

**Job Title**

**North Block Elevations**

**Drawings Title**

**Scale**

**Author**

**Drawn By**

**Project No.**

**Drawing No.**

**Revision**

**Revision P3**